

**WEY MAYENBURG
LAND SURVEYING INC.**

www.weysurveys.com

#4-2227 James White Boulevard
Sidney, B.C. V8L 1Z5
Telephone (250) 656 - 5155



Scale = 1:500

Distances shown are in metres

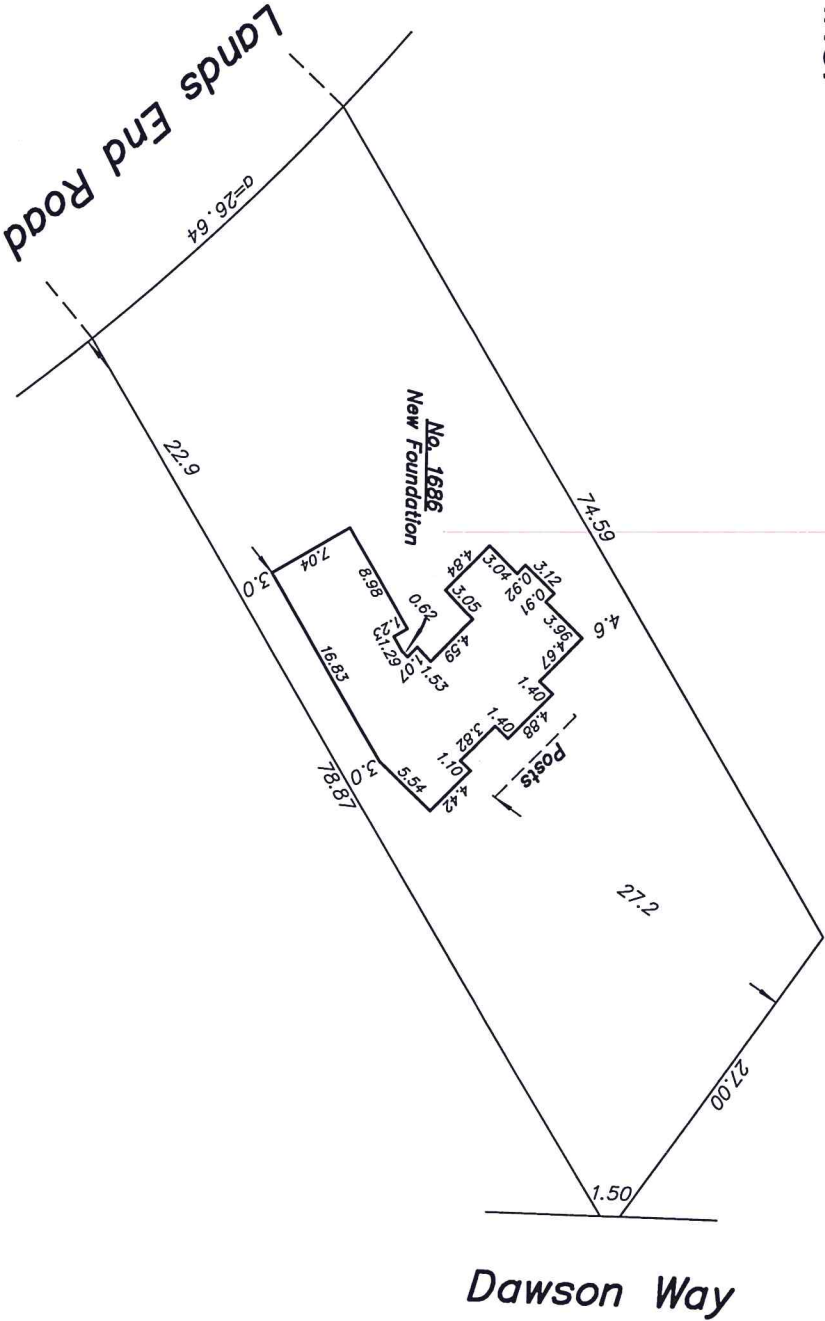

The subject property is affected by
the following registered documents:
CA3612933, CA3612934
File No.: 170075\Crt\LE

BC Land Surveyor's Building
Location Certificate On:
**Lot A, Section 23, Range 3 East,
North Saanich District, Plan EPP61129,
(P.I.D. 030-002-222)**
 Civic Address: 1686 Lands End Road

This document was prepared for mortgage and municipal purposes
and is for the exclusive use of our client, JF Construction Ltd.
This document shows the relative location of the surveyed structures
and features with respect to the boundaries of the parcel described above.
This document shall not be used to define property lines or property corners.

Certified Correct this 5th day of May, 2017.
Lloyd Eakins
PLK/VER
Digitally signed by Lloyd Eakins PKWR
DN: cn=Lloyd Eakins, o=BC Land Surveying, ou=Land Surveying, email=L.Eakins@weysurveys.com, c=CA
www.weysurveys.com/land-surveying
Date: 2018.05.03 15:23:20-0700
B.C.L.S. (Not valid unless originally signed & sealed)
ALL RIGHTS RESERVED
© Copyright by Wey Meyenburg Land Surveying Inc.